

NOTE:
BEARINGS ARE ASSUMED TO BEAR
AS SHOWN FROM THE IOWA NORTH
STATE PLANE COORDINATE SYSTEM

LEGEND

- FOUND YELLOW CIP #9017 OR AS NOTED
- FOUND YELLOW CIP #10318 OR AS NOTED
- () RECORDED DIMENSION
- EXISTING WATER MAIN EASEMENT
- 1430— EXISTING CONTOUR MAJOR
- 1429— EXISTING CONTOUR MINOR
- E — EXISTING UNDERGROUND ELECTRIC LINE
- DE — EXISTING OVERHEAD ELECTRIC LINE
- FD — EXISTING FIBER OPTIC LINE
- E — EXISTING ELECTRIC PEDESTAL
- TV — EXISTING TELEPHONE PEDESTAL
- TV — EXISTING TV PEDESTAL
- (DIA. GIVEN) — DECIDUOUS TREE
- (DIA. GIVEN) — EXISTING FIELD LIGHT

GRAPHIC SCALE

(IN FEET)

1 inch = 20 feet

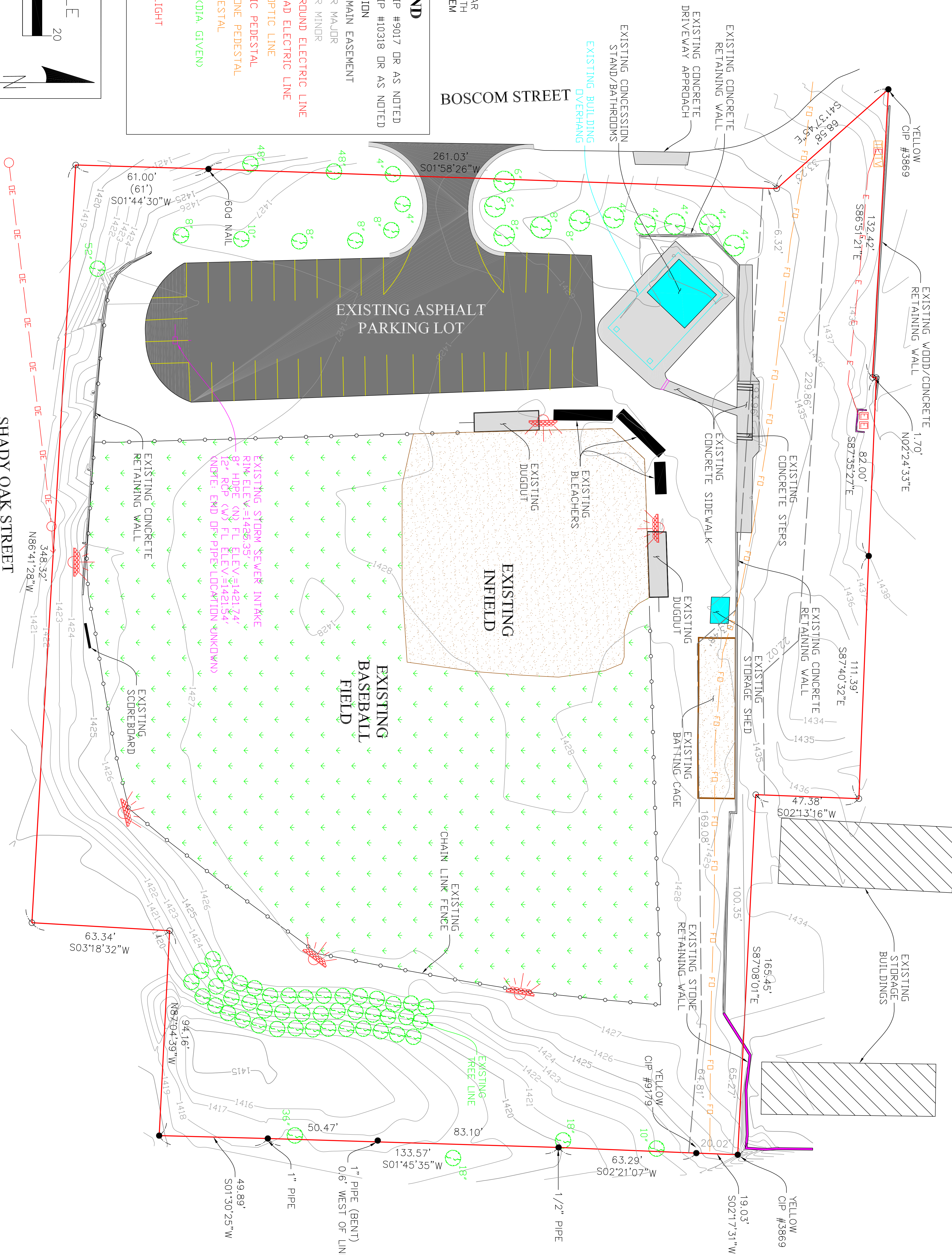

Drawn	2-6-18 By ARH
Revised	
SHEET 1	

Checked by	BMB
BEI Project No.	E18009

2018
Okoboji Middle School
Baseball Field
Existing Site Conditions

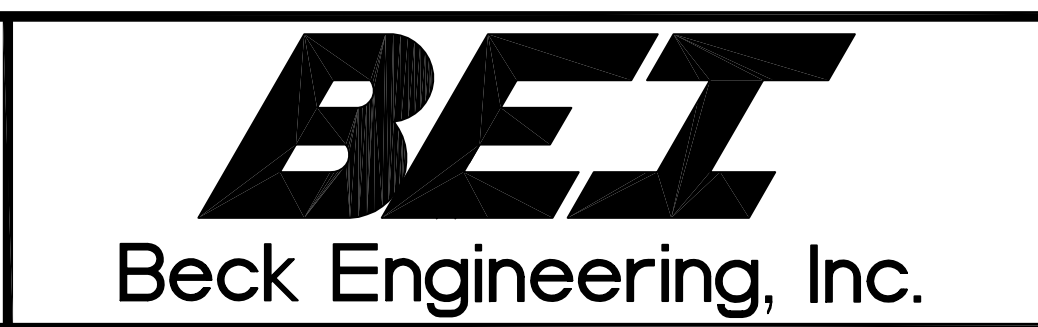

Beck Engineering, Inc.
3301 Zenith Avenue
P.O. Box 238
Spirit Lake, Iowa 51360
(712) 336-3596

Client:
Okoboji CSD
1205 7th Street
P.O. Box 147
Milford, IA 51351